

431 Ministries

tending to the needs of the
overlooked and underserved women
of Middle TN since 2018

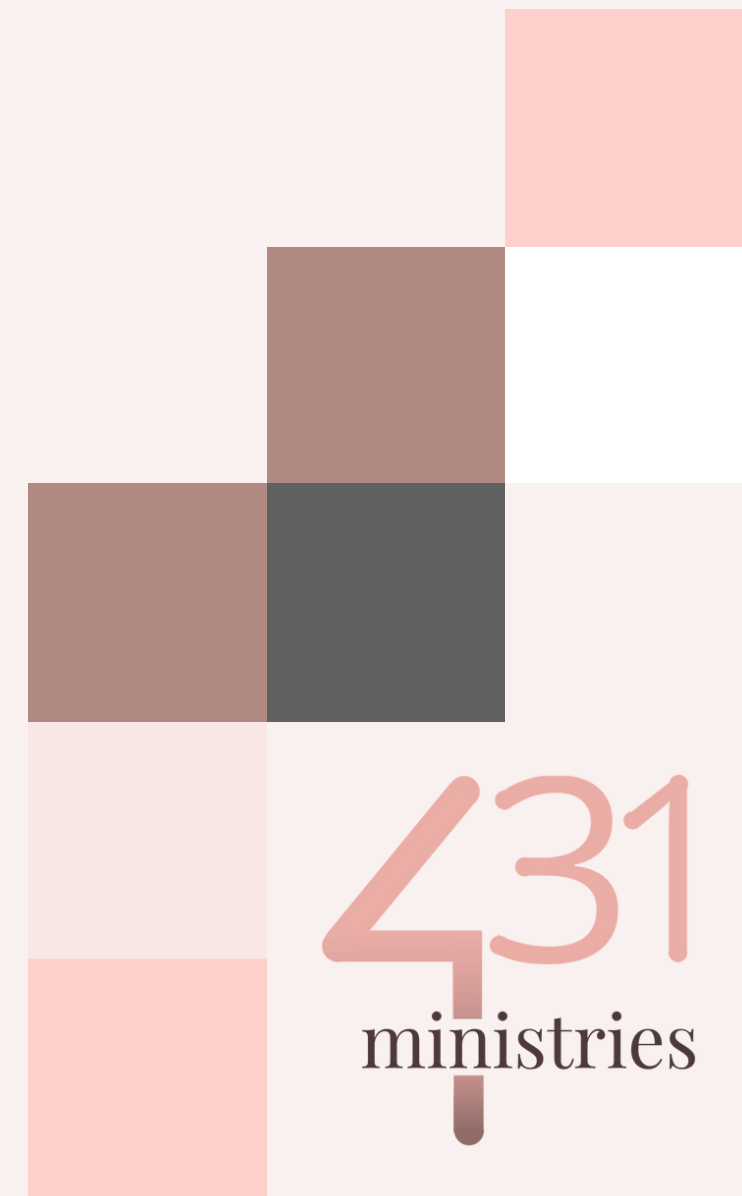



In Maury and Davidson county, 31% and 38% respectively of all households are single-parent dwellings.

NEARLY 80 PERCENT ARE HEADED BY SINGLE MOTHERS

based on data of about 11 million single parent families with children under the age of 18, according to 2021 U.S. Census Bureau



2.4 out of every 10 households in Maury County are single mother households

| | | | |
|------------|----------|-----------|---------|
| Brooke | Kelly | Phebe | Jackie |
| Laurie | Sara | Shirley | Andrea |
| Emiline | Elaina | Amy | Carly |
| Jasmine | Chairity | Leanne | Sierra |
| Carmen | Ashley | Mercedes | April |
| Percilla | Tracy | Ebony | Allyson |
| Abrey | Shelby | Charlene | Jody |
| Tilsa | Dixie | Meagan | Nicole |
| Pam | Karolina | Sierra | Nihad |
| Violet | Andrea | Megan | Briana |
| Shaquana | Sharon | Vianey | Shay |
| Rachel | Crystal | Samantha | Jill |
| Jacqueline | Chelsea | April | Leeane |
| Thea | Donna | Amy | Vianey |
| Samantha | Kaycee | Shane | Allison |
| Amanda | Sharon | Katie | Tracy |
| Alyona | Krystal | Stacey | Hope |
| Sadie | Melissa | Destiny | Amy |
| Carla | Nataliia | Kelsy | Melody |
| Angel | Jessica | Vanessa | |
| Katie | Cassie | Rachael | |
| Kelly | Tatyana | Madison | |
| Tammy | Shameka | Ashlee | |
| Katie | Shana | Hannah | |
| Hayley | Tonja | Amanda | |
| Ryan | Hope | Francesca | |
| Judith | Wendy | Kyla | |
| Tracey | Leah | Sandy | |
| Melissa | Carrie | Brooke | |
| Sara | Ashley | Montie | |
| Jeanie | April | Betsy | |
| Paige | Raven | Jeannine | |
| Dani | Jessica | Jessica | |
| Tiffany | Caterina | Skylar | |
| Lois | Edith | Jennifer | |
| Lezeth | Lorie | Stefani | |
| Tara | Erica | Malinda | |
| Elisha | Lindsey | Princess | |
| Melissa | Mariah | Abigail | |
| Marie | Jessica | Alicia | |
| Krystal | Jennifer | Katlin | |
| Deborah | Ellis | Madison | |

Names of women touched, prayed
for and connected with services

431 Ministries was founded in 2018 out of a 700sqft home due to two unique situations

A SINGLE MOM HAD BECOME HOMELESS

after being taken advantage of a man who offered her help and stability, only to change his mind and give her a list of required sexual obligations if she didn't pay him back fast enough.

A THIRD SUICIDE ATTEMPT FROM A

third generation single-mother household was abused, given drugs and trafficked, all while crying out for help. A third suicide attempt left her family broken but determined.

Growth of needs met by 431 Ministries

WOMEN ARE LONGING FOR COMMUNITY, answers and safety. They are coming to us in larger and larger numbers, growing our impact and allowing us to impact not only them, but future generations as well.

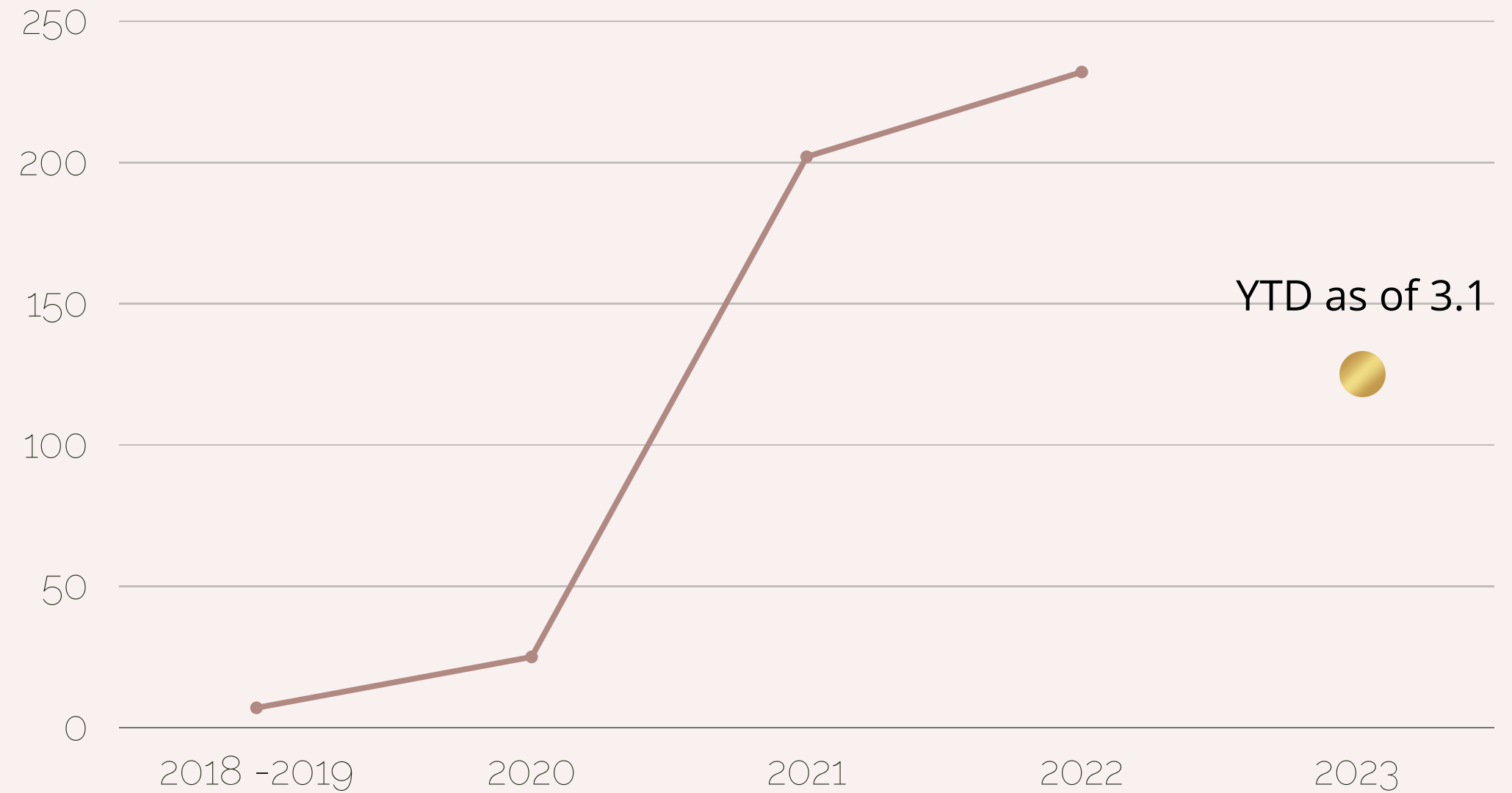

Known. Seen. Loved.

COMMUNITY DRIVEN SUPPORT

is critical for effective life change. Resources and money will never be enough.

When we empower and teach the mothers, we have an impact on the next generation.



We're meeting needs with three program areas.

Side-by-Side Program

individualized care,
counseling, mentoring,
budget coaching, life skills
classes and more

Known Seen Loved Events

Encouraging and learning
based events and classes
that encourage community
amongst single moms

Hope in Healing

Retreat-style focused care
to work through grief in a
Christ-centered and healing
way

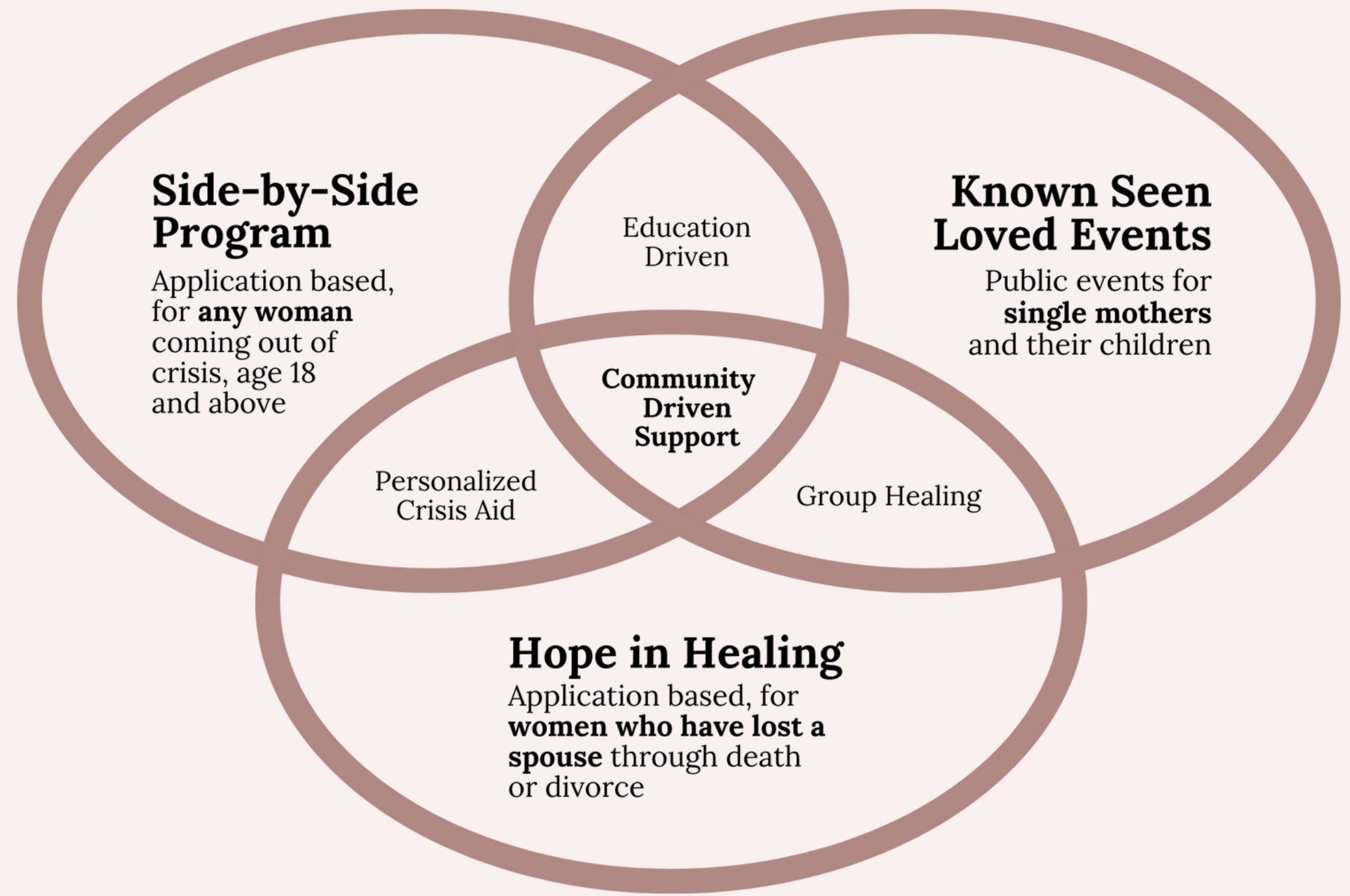

Haven of Hope

Haven of Hope will be a transitional housing program for vulnerable women ages 18-21.

Tentative launch of June 1, 2023



**In 2021, 431 Ministries purchased a
4745 sqft building for only \$65K.**



The structure is solid, but the roof needs to be replaced.
As of 9/22, the contract has been signed to do so!

PHILLIP L. CHUOR, FINISH YOUR CHORES 3549 Hwy 431, Columbia, Tn 38401



General Notes

OWNERSHIP OF PLANS

THESE DRAWINGS ARE INSTRUMENTS OF SERVICE & ARE THE PROPERTY OF FINISH YOUR CHORES. ALL DESIGNS AND OTHER INFORMATION ON THE DRAWINGS ARE FOR THE USE OF THE SPECIFIED PROJECT LISTED AND SHALL NOT BE USED OTHERWISE, WITHOUT THE EXPRESSED WRITTEN CONSENT OF FINISH YOUR CHORES.

COPYRIGHT BY FINISH YOUR CHORES

ALL RIGHTS RESERVED

| No. | Revision/Issue | Date |
|-----|----------------|------|
| | | |

Fin Name and Address

FINISH YOUR CHORES
 CASp #708, ADAC
 3616 STONECREEK DR.
 SPRING HILL, TN 37174
 (615) 933 - 1726
 finishyourchores@gmail.com
 www.finishyourchores.com

Project Name and Address

431 MINISTRIES
 3549 HWY 431
 COLUMBIA, TN 38401
 (931) 431 - 8363
 contact@431house.org

| | |
|------------------------|---|
| Project C2021-0001P | Sheet A2.1 PROPOSED FLOOR PLAN |
| Date 08/11/21 | Scale XX OF XX |
| Scale 1/4" = 1'-0" | |

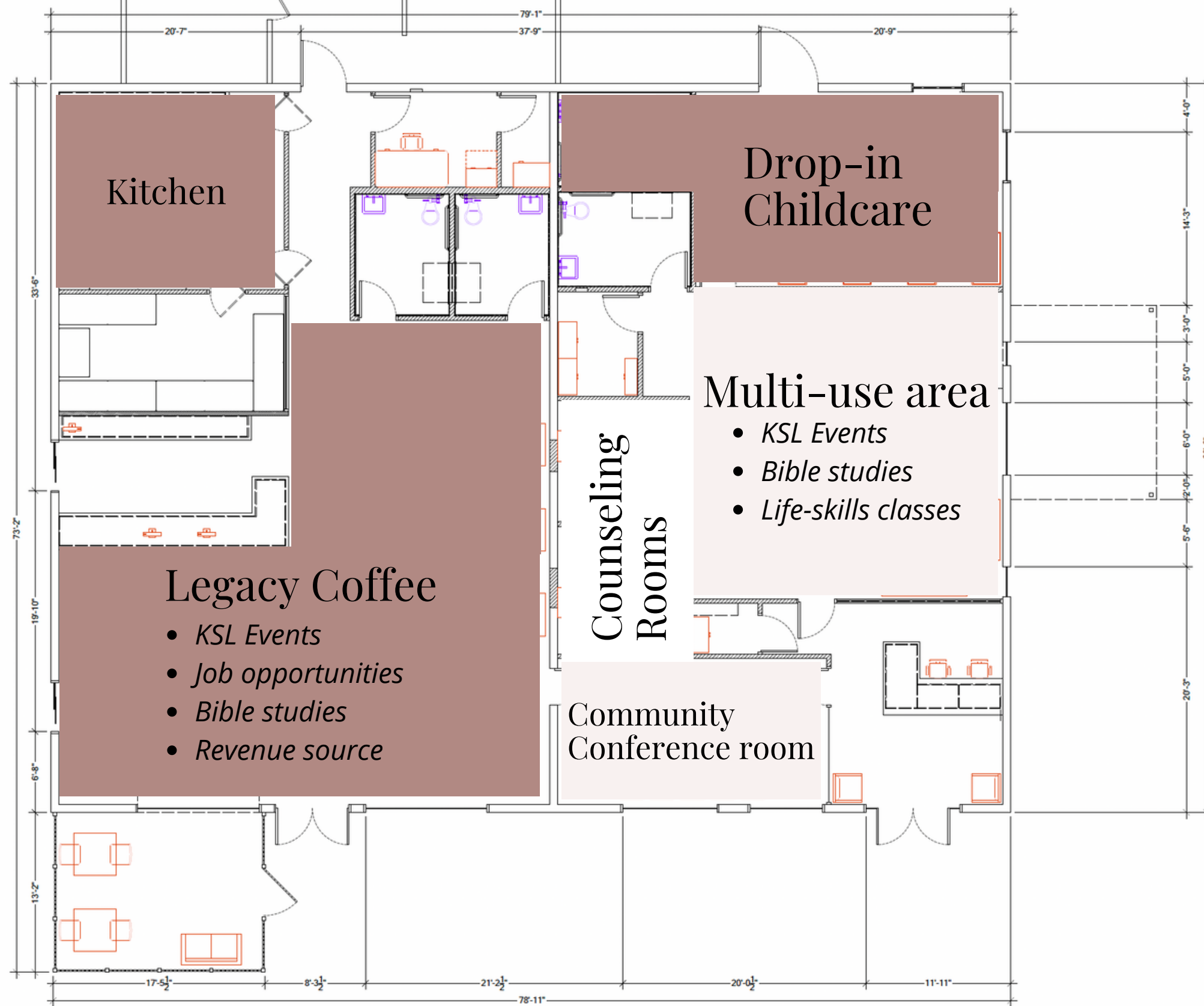

General Notes

OWNERSHIP OF PLANS

THESE DRAWINGS ARE INSTRUMENTS OF SERVICE & ARE THE PROPERTY OF FINISH YOUR CHORES. ALL DESIGNS AND OTHER INFORMATION ON THE DRAWINGS ARE FOR THE USE OF THE SPECIFIED PROJECT LISTED AND SHALL NOT BE USED OTHERWISE, WITHOUT THE EXPRESSED WRITTEN CONSENT OF FINISH YOUR CHORES.

COPYRIGHT BY FINISH YOUR CHORES

ALL RIGHTS RESERVED

| No. | Revision/Issue | Date |
|-----|----------------|------|
| | | |

Fin Name and Address

FINISH YOUR CHORES
 CASp #708, ADAC
 3616 STONECREEK DR.
 SPRING HILL, TN 37174
 (615) 933 - 1726
 finishyourchores@gmail.com
 www.finishyourchores.com

Project Name and Address

431 MINISTRIES
 3549 HWY 431
 COLUMBIA, TN 38401
 (931) 431 - 8363
 contact@431house.org

| | |
|------------------------|---|
| Project C2021-0001P | Sheet A2.1 PROPOSED FLOOR PLAN |
| Date 08/11/21 | Scale 1/4" = 1'-0" |
| | XX OF XX |



THE IMPACT

“For two years I have been sober, but ‘paying’ for my sins with shame, mostly alone. THANK YOU for making me feel like a person, a woman and a professional again. You are helping me come back to life and I love you so much”

To watch, visit: https://youtu.be/3Fy88_1FjuE

We want to serve

431

women in 2023

2023 goals

1. SIDE-BY-SIDE

14

women per quarter

2. HOPE IN HEALING

12 women per retreat

15-18 women per practical
advisor class

3. KSL EVENTS

363

throughout the year

4. HAVEN OF HOPE

2

housed, encouraged and empowered

1. SIDE-BY-SIDE

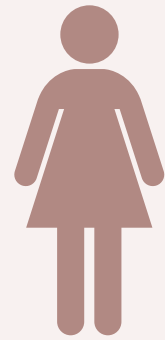

\$640.83/mo
\$7,690/year

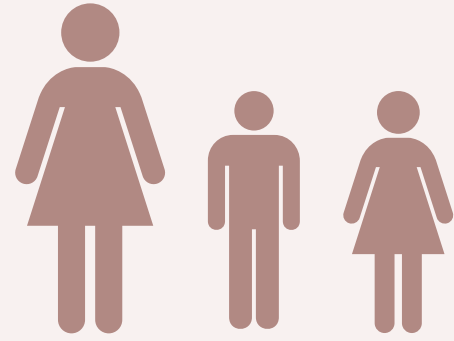

\$816.83/mo
\$9,802/year

2. HOPE IN HEALING



\$53.64/mo
\$643.75/year

3. KSL EVENTS

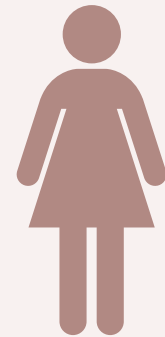

\$73.08/mo
\$876.96/year

4. HAVEN OF HOPE



\$2,859.59/mo

Be part of the 431 team!



Monthly Partner Team

\$500/MO

\$500/MO

\$500/MO

\$500/MO

\$500/MO

\$300/MO

\$300/MO

\$300/MO

\$300/MO

\$300/MO

\$300/MO

\$300/MO

\$300/MO

\$300/MO

\$300/MO

\$200/MO

\$200/MO

\$200/MO

\$200/MO

\$200/MO

\$200/MO

\$200/MO

\$200/MO

\$200/MO

\$200/MO

\$200/MO

\$200/MO

\$200/MO

\$200/MO

\$200/MO

\$200/MO

\$200/MO

\$200/MO

\$200/MO

\$200/MO

\$200/MO

\$200/MO

\$100/MO

\$100/MO

\$100/MO

\$100/MO

\$100/MO

\$100/MO

\$100/MO

\$100/MO

\$100/MO

\$100/MO

\$100/MO

\$100/MO

\$100/MO

\$100/MO

\$100/MO

\$100/MO

\$100/MO

\$100/MO

\$100/MO

\$100/MO

\$100/MO

\$100/MO

\$100/MO

\$100/MO

\$100/MO

\$100/MO

\$100/MO

\$100/MO

\$100/MO

\$100/MO

\$73/MO

\$73/MO

\$73/MO

\$73/MO

\$73/MO

\$73/MO

\$73/MO

\$73/MO

\$73/MO

\$73/MO

\$73/MO

\$73/MO

\$73/MO

\$73/MO

\$73/MO

\$73/MO

\$73/MO

\$73/MO

\$73/MO

\$73/MO

\$73/MO

\$73/MO

\$73/MO

\$73/MO

\$73/MO

\$73/MO

\$73/MO

\$73/MO

\$73/MO

\$73/MO

\$73/MO

\$73/MO

\$73/MO

\$73/MO

\$73/MO

\$73/MO

\$73/MO

\$73/MO

\$73/MO

\$73/MO

**Annual
Partner
Team**



UPCOMING PROJECTS

Counseling

Family Dinner

Hope in Healing
Conference

Side-by-Side
Client Coordinator

Case Management System

OTHER WAYS TO PARTNER WITH 431

1. Pray

*For our struggle is not against flesh and blood, but against the rulers, against the authorities, against the powers of this dark world and against the spiritual forces of evil in the heavenly realms. **Ephesians 6:12***

2. Volunteer

We have one-time and ongoing volunteer opportunities in each of our programs. To sign up to volunteer go to: **431house.org/volunteer**

Be Part of the Story!



431house.org/give

